

TERMS AND CONDITIONS

Reservations and Payments: A **NON-REFUNDABLE deposit** of \$300 per person is required at time of registration, along with a **signed reservation form**. Balance is due **60 days** prior to departure. Reservations may be cancelled if full payment is not received **60 days** prior to departure. Reservations received less than **60 days** prior to departure date must be paid in full.

Cancellation Policy: **All cancellations are subject to the pre-departure cancellation schedule below.** It must be in writing: mail, fax, or email. Noelette Tours reserves the right to cancel a tour. Penalties are not assessed when tours are cancelled by Noelette Tours. Noelette Tours is not responsible and does not assume responsibility for any additional costs relating to the issuance and/or cancellation of air tickets or other arrangements not made through Noelette Tours. Cancellations due to state travel advisories and/or state travel warnings, Acts of War, War, Terrorism, Acts of God, Natural Disaster or any other circumstance outside the control of Noelette Tours will not be eligible for refund. No refund or cancellation fees will be waived due to death or sickness.

PRIOR TO DEPARTURE CANCELLATION FEES:

\$300 *Non-refundable deposit fee*
60 to 46 days *50% of total tour price*
45 days or less *NO REFUND*

Additionally, airline tickets and applicable taxes are non-refundable once issued, usually 6 weeks before departure. Group travel insurance will be automatically included in your invoice unless declined and initialed on the reservation form.

Passports and Visas: A valid passport, (at least 6 months valid from departure) is required for all. Noelette Tours assumes no liability for passport or visa procurements.

Baggage: Luggage is the passenger's responsibility and that of the airlines. For lost luggage claims, the passenger is responsible for notifying the airline directly.

Responsibility and Liability:

Noelette Tours, the operator, and their representatives including the land representative and tour guide, act only as agents for the tour members in making arrangements for hotels, transportation, sightseeing, restaurants, or any other services in connection with the itinerary. Noelette Tours as agent shall not be liable for any injury, damage, loss, accident, delay or inconvenience arising directly or indirectly out of any actions of any person or supplier providing any of the services, programs or accommodations offered in connection with a tour and travel.

Noelette Tours assumes no liability at all for any death, injury, illness, quarantine, natural disaster, damage, loss, delay, accident, terrorism, expense, defect or any abnormality during your participation of the tour. Noelette Tours is not responsible for losses or accidental expenses due to delay or changes in schedules, defaults or hotel over-bookings, sickness, weather, strike, war, quarantine, riots or insurrections or criminal acts committed by third parties, political disorders of any type or other such similar causes. All such losses or expenses will have to be borne by the passenger. The operator reserves the right to alter the itinerary as may be deemed desirable and in the best interests of the tour party.

Tour Price: The price of the tour is 25 passengers minimum, double occupancy. Price is subject to change, which may be due to taxes, conversion rate, fuel surcharges, or other factors, which will be communicated to passengers prior to departure. Zelle payments are accepted payable to: sales@noelette.com. Credit Cards are accepted online (with an added 3% cc fee) at: www.noelette.com/payment-by-credit-card.html

Travel Protection: Travel accident, baggage delay, medical, emergency assistance, etc. including Pre-Departure Trip Cancellation and Trip Interruption/ Delay are offered via **Travelex Insurance Services**. Details are available at: www.noelette.com/travel-ins.html

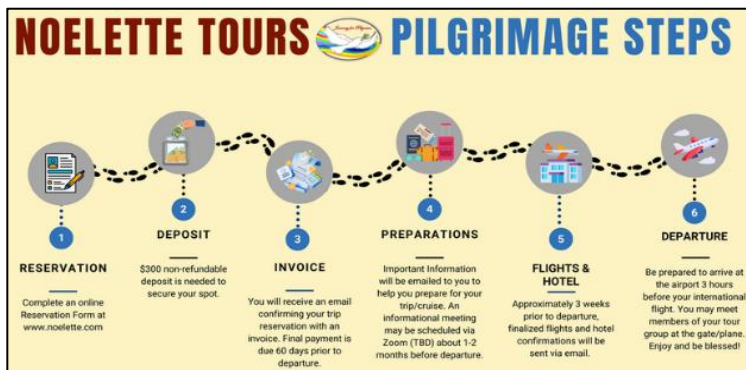

INSTRUCTIONS TO MAKE A RESERVATION:

- Complete this reservation form or submit online: www.noelette.com/reservations.html
- Provide copy of **SIGNED** Passport Photo page
- Include Check Payment or Zelle \$300 deposit
- Mail or email form and check to:



NOELETTE TOURS, LLC,
807 SOLANDRA WAY
TEGA CAY, SC 29708

Email: sales@noelette.com

Tel: 845 634-6695 /845-6345746

Fax: 845-818-3679

RESERVATION FORM

Can also be completed online at: www.noelette.com/reservations.html

TOUR DATES & TOUR NAME <i>Required</i>	
NAME <i>Passport Name</i>	<i>Must be the same as in Passport</i>
MAIN PHONE	
MOBILE / OTHER	
EMAIL ADDRESS	
ADDRESS <i>Street</i>	
<i>City, State, Zip</i>	
NICKNAME	<i>Name for your ID / Name Tag</i>
DATE OF BIRTH <i>Required by TSA</i>	
COUNTRY OF BIRTH	
CITIZENSHIP	
PASSPORT NO.	
ISSUE DATE	
EXPIRY DATE	
EMERGENCY CONTACT & TELEPHONE	
ROOMMATE	<i>Note: Single Room Supplement is charged extra</i>
TRAVEL INSURANCE <i>Pls affix your initials to select</i>	<input type="checkbox"/> I AGREE to purchase the Travel Protection Insurance and enclosed is my premium. <input type="checkbox"/> I DECLINE to purchase the Travel Protection Insurance.
DEPOSIT AMT & CHECK NO. <i>Payable to: NOELETTE TOURS</i>	Attached is my CHECK NO: _____ <i>(deposit & insurance may be combined in one check)</i> In the AMOUNT OF: \$ _____
SIGNATURE <i>Required</i>	I have read and agree to the terms and conditions of this tour/pilgrimage. Signature _____

CUT OUT THIS PORTION. FILL-IN AND MAIL WITH YOUR DEPOSIT

Checklist: Completed Reservation Form Copy of Passport Photo Pg
 Check Deposit (for Reservation)

Mail to: NOELETTE TOURS, 807 SOLANDRA WAY, TEGA CAY, SC 29708